

You're Here In Me

Flowing (♩ = c. 110)

Words and Music by Jeanne Loehnis

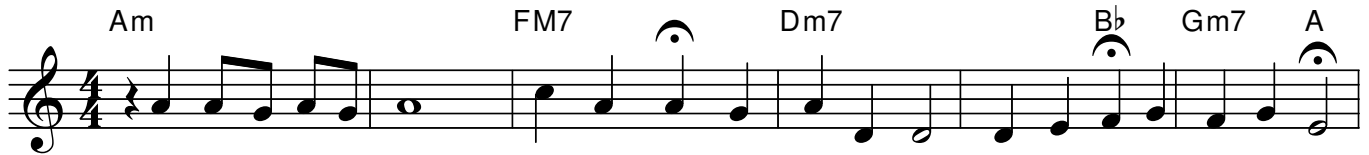

It's been an-oth-er day It's been hard, I've lost my way. Feels the dark is here to stay.

Verses



When chal - len - ges of life in me re - sound and I don't know which
When I've been brought down to my knees once more, the U - ni - verse has

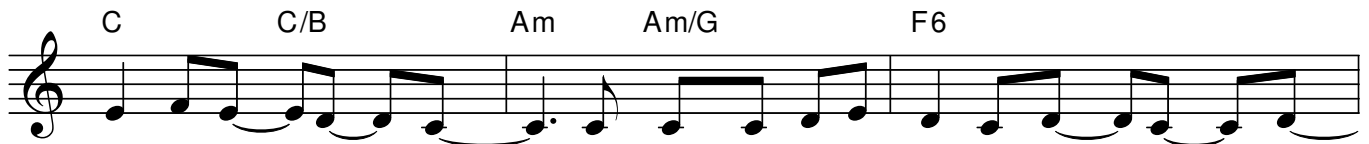

way is up or down, I'm feel - ing all a - lone and sad and scared
closed an - oth - er door. I'm trapped with - in my an - ger deep and wide

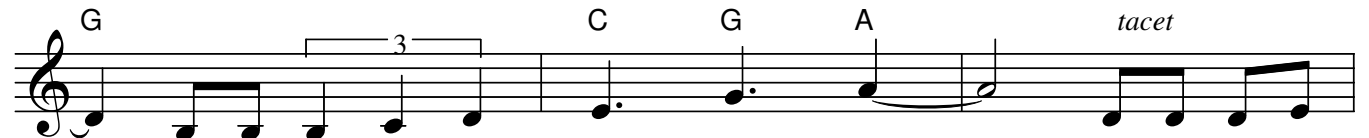

and all I want to do is cry! If I lis - ten
and I'm read - y to scream, "Good bye!" When I take the



care - ful - ly I'll hear a ten - der, gen - tle voice so ver - y near.
time to pause I know a wis - dom that in me does gen - tly grow.



This gui - dance from with - in is crys - tal clear.
It's nest - led in my heart and in my soul.

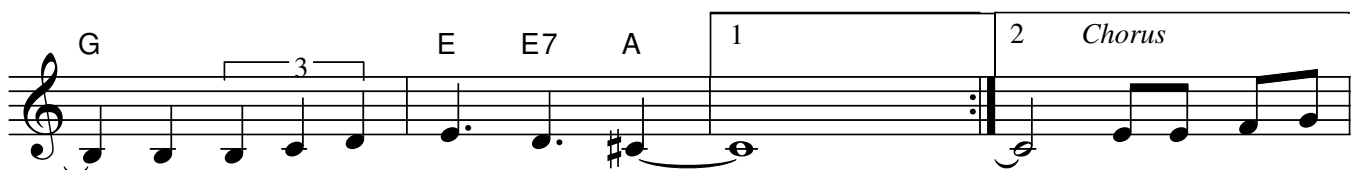

But, can it re - lieve my fear?
It tells me that I am whole.

I don't need to

You're Here In Me - page 2

Dm G C C/B

know or un - der - stand all You hold with - in your lov - ing plan.

Am Am/G F6 G C

I just need to turn with-in and see it as a mys-ter - y!

Use alternate melody on repeat (can also be harmony)

A7 Dm7 G

All I am to be, all that I am, all is gui-ded

C C/B Am Am/G F6

by Your lov - ing hand. I lis-ten and I know from deep with - in

G C

First time A7	Last time C
------------------	----------------

You're here in me. I don't need to